



Price Range: All | Properties: SFH - Condo - Twn

## Market Profile & Trends Overview

	Month	Trending versus*:				YTD	Trending versus*:	
		LM	L3M	PYM	LY		Prior YTD	Prior Year
Median List Price of all Current Listings	\$549,450	10%		16%				
Average List Price of all Current Listings	\$873,963	6%		26%				
March Median Sales Price	\$352,490	2%	3%	18%	4%	\$345,000	11%	2%
March Average Sales Price	\$414,882	1%	-3%	17%	-4%	\$411,210	7%	-5%
Total Properties Currently for Sale (Inventory)	556	-2%		-24%				
March Number of Properties Sold	122	10%		-15%		352	-3%	
March Average Days on Market (Solds)	72	9%	-1%	-29%	3%	71	-24%	1%
Asking Price per Square Foot (based on New Listings)	\$321	14%	6%	8%	8%	\$306	3%	3%
March Sold Price per Square Foot	\$249	-4%	-3%	5%	-4%	\$255	6%	-2%
March Month's Supply of Inventory	4.6	-11%	-7%	-10%	-2%	4.9	-17%	4%
March Sale Price vs List Price Ratio	96.6%	1.7%	.8%	1.5%	.7%	96.1%	1%	0%

\* LM=Last Month / L3M=Last 3 Months / PYM=Same Month Prior Year / LY=Last Year (2017) / YTD = Year-to-date

## Property Sales

March Property sales were 122, down 15.3% from 144 in March of 2017 and 9.9% higher than the 111 sales last month. March 2018 sales were at their lowest level compared to March of 2017 and 2016. March YTD sales of 352 are running 2.8% behind last year's year-to-date sales of 362.

### Number of Properties Sold

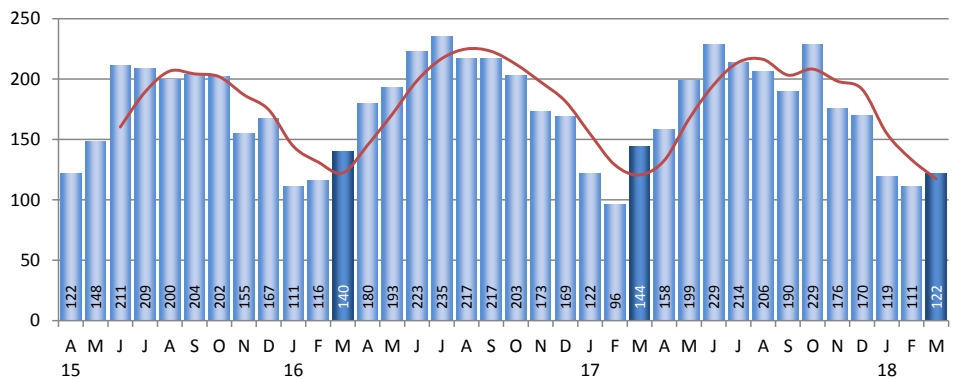

## Prices

The Median Sales Price in March was \$352,490, up 18.5% from \$297,500 in March of 2017 and up 2.2% from \$345,000 last month. The Average Sales Price in March was \$414,882, up 17.5% from \$353,132 in March of 2017 and up 0.7% from \$412,020 last month. March 2018 ASP was at the highest level compared to March of 2017 and 2016.

### Median Sales Price and Average Sales Price

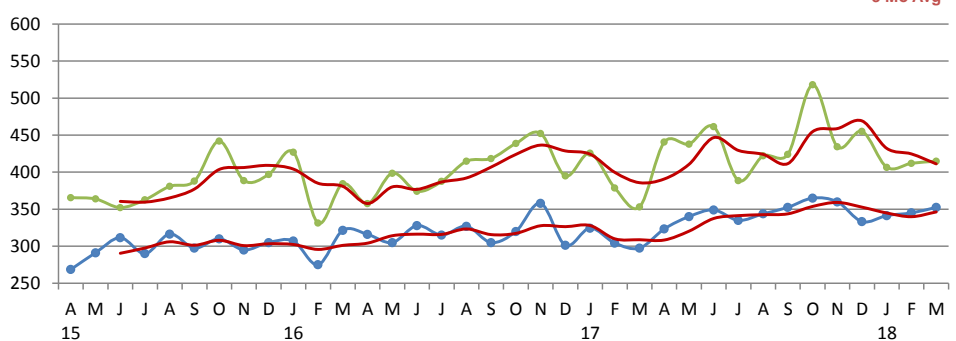

## Inventory & MSI

The Total Inventory of Properties available for sale as of March was 556, down 2.5% from 570 last month and down 23.6% from 728 in March of last year. March 2018 Inventory was at its lowest level compared with March of 2017 and 2016.

### Total Inventory & Month's Supply of Inventory (MSI)

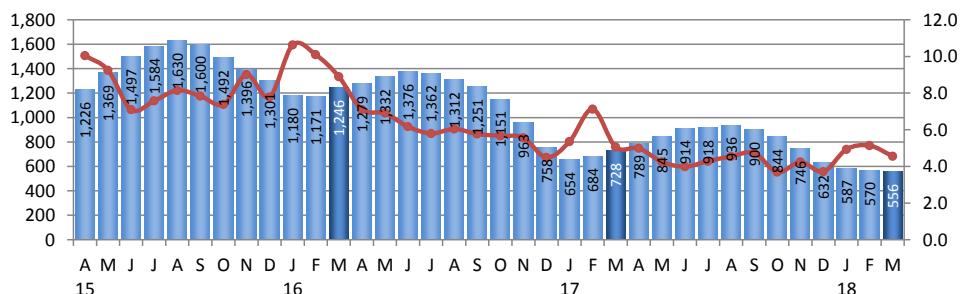

A comparatively lower MSI is more beneficial for sellers while a higher MSI is better for buyers. The March 2018 MSI of 4.6 months was at its lowest level compared with March of 2017 and 2016.



Price Range: All | Properties: SFH - Condo - Twn

### Market Time

The average Days On Market (DOM) shows how many days the average Property is on the market before it sells. An upward trend in DOM tends to indicate a move towards more of a Buyer's market, a downward trend a move towards more of a Seller's market. The DOM for March was 72, up 9.1% from 66 days last month and down 29.4% from 102 days in March of last year. The March 2018 DOM was at its lowest level compared with March of 2017 and 2016.

Days On Market for Sold Properties

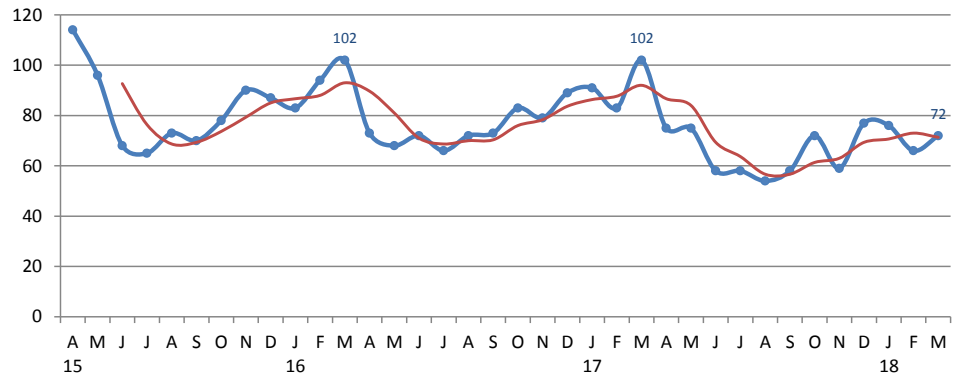

### Selling Price per Square Foot

The Selling Price per Square Foot is a great indicator for the direction of Property values. Since Median Sales Price and Average Sales price can be impacted by the 'mix' of high or low end Properties in the market, the selling price per square foot is a more normalized indicator on the direction of Property values. The March 2018 Selling Price per Square Foot of \$249 was down 3.6% from \$258 last month and up 4.8% from 237 in March of last year.

Selling Price per Square Foot

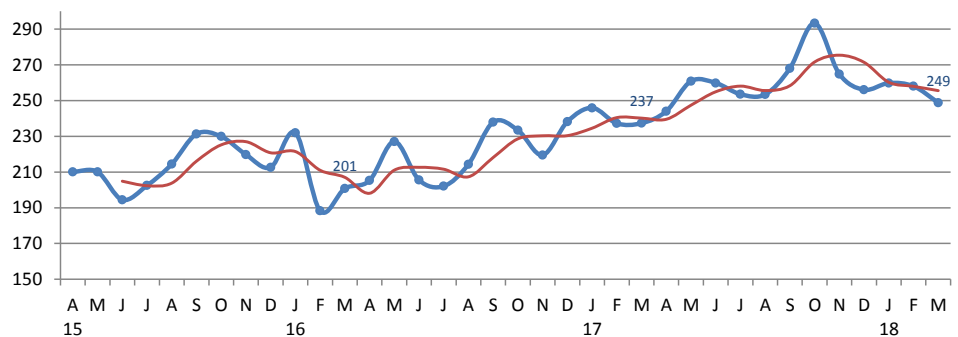

### Selling Price vs Original Listings Price

The Selling Price vs Original Listing Price reveals the average amount that Sellers are agreeing to come down from their original list price. The lower the ratio is below 100% the more of a Buyer's market exists, a ratio at or above 100% indicates more of a Seller's market. The March 2018 Selling Price vs Original List Price of 96.6% was up from 95.0% last month and up from 95.2% in March of last year.

Selling Price versus Listing Price Ratio



### Inventory / New Listings / Sales

This last view of the market combines monthly inventory of Properties for sale along with New Listings and Sales. The graph shows the basic annual seasonality of the market as well as the relationship between these items. The number of New Listings in March 2018 was 249, up 27.0% from 196 last month and down 18.1% from 304 in March of last year.

Inventory / New Listings / Sales

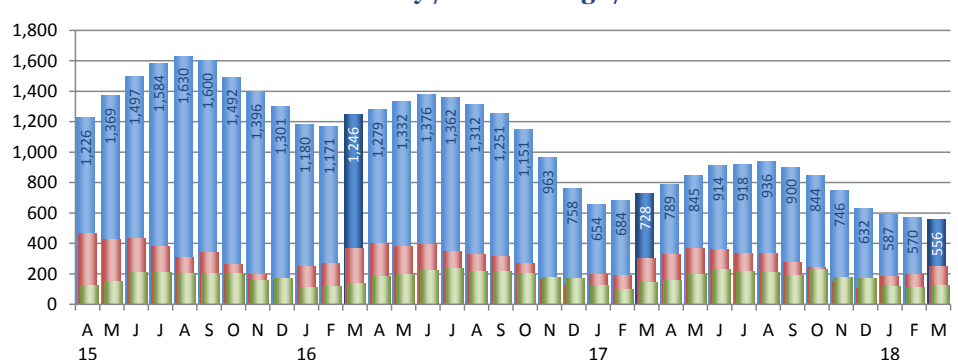

# Inventory / Listings / Sales

March 2018

County: Washington



Price Range: All | Properties: SFH - Condo - Twn

## Inventory / New Listings / Sales

This last view of the market combines monthly inventory of Properties for sale along with New Listings and Sales. The graph shows the basic annual seasonality of the market as well as the relationship between these items. The number of New Listings in March 2018 was 249, up 27.0% from 196 last month and down 18.1% from 304 in March of last year.

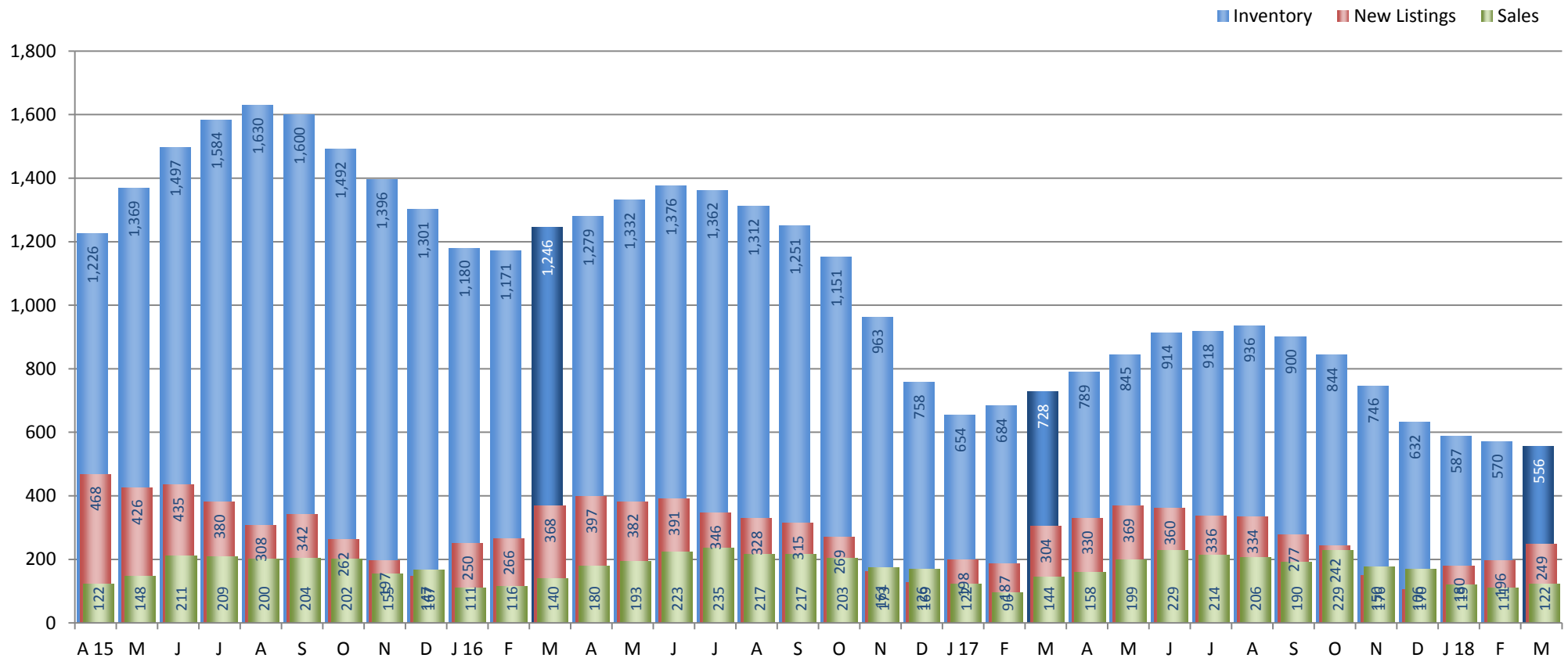

Copyright © Coldwell Banker Residential Brokerage | Price Range: All | Property Types: SFH - Condo - Twn

Data is provided courtesy of Rhode Island Association of REALTORS and State-Wide Multiple Listing Service, Inc. and may not reflect all relevant real estate activity. Coldwell Banker Residential Brokerage does not warrant or guarantee the accuracy of this information. It is the responsibility of any buyer or seller to verify any and all information relevant to such consumer's real estate transaction.