



Price Range: All | Properties: SFH - Condo - Twn

Market Profile & Trends Overview

	Month	Trending versus*:				YTD	Trending versus*:	
		LM	L3M	PYM	LY		Prior YTD	Prior Year
Median List Price of all Current Listings	\$634,000	10%		18%				
Average List Price of all Current Listings	\$1,083,740	3%		10%				
March Median Sales Price	\$395,000	-5%	-5%	13%	0%	\$400,000	6%	1%
March Average Sales Price	\$476,960	-11%	-7%	15%	-11%	\$512,847	-3%	-5%
Total Properties Currently for Sale (Inventory)	374	5%		-26%				
March Number of Properties Sold	82	32%		-15%		203	-6%	
March Average Days on Market (Solds)	83	-10%	-1%	-6%	-1%	88	2%	5%
Asking Price per Square Foot (based on New Listings)	\$335	-3%	4%	3%	6%	\$324	2%	3%
March Sold Price per Square Foot	\$283	-7%	-4%	12%	-2%	\$296	10%	3%
March Month's Supply of Inventory	4.6	-21%	-19%	-14%	-15%	5.6	-15%	5%
March Sale Price vs List Price Ratio	96.0%	2.7%	1.7%	1.6%	1.4%	94.2%	-0%	-1%

* LM=Last Month / L3M=Last 3 Months / PYM=Same Month Prior Year / LY=Last Year (2017) / YTD = Year-to-date

Property Sales

March Property sales were 82, down 14.6% from 96 in March of 2017 and 32.3% higher than the 62 sales last month. March 2018 sales were at their lowest level compared to March of 2017 and 2016. March YTD sales of 203 are running 6.0% behind last year's year-to-date sales of 216.

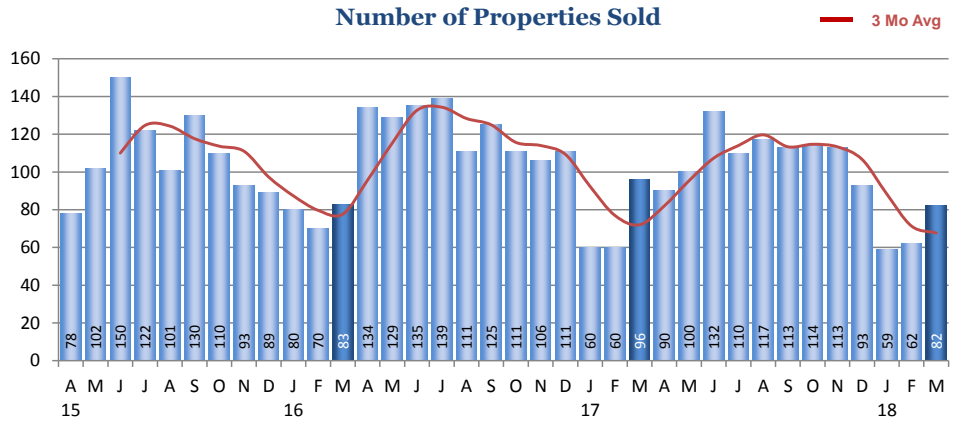

Prices

The Median Sales Price in March was \$395,000, up 12.7% from \$350,500 in March of 2017 and down 5.0% from \$415,750 last month. The Average Sales Price in March was \$476,960, up 14.9% from \$414,993 in March of 2017 and down 11.4% from \$538,459 last month. March 2018 ASP was at the highest level compared to March of 2017 and 2016.

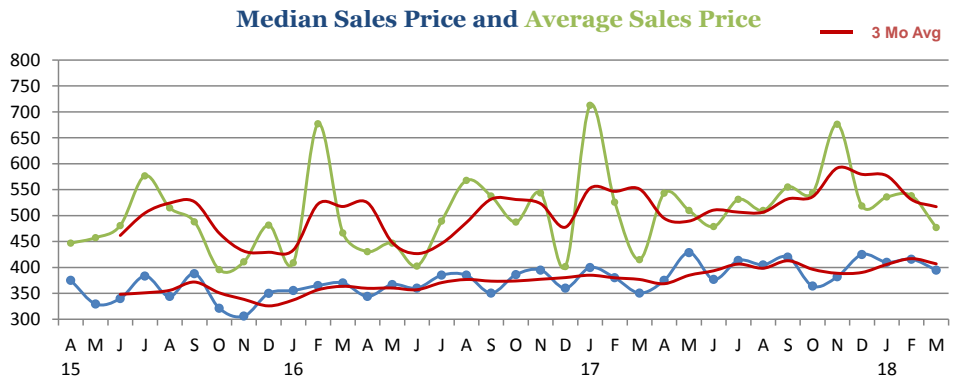

Inventory & MSI

The Total Inventory of Properties available for sale as of March was 374, up 4.8% from 357 last month and down 26.4% from 508 in March of last year. March 2018 Inventory was at its lowest level compared with March of 2017 and 2016.

A comparatively lower MSI is more beneficial for sellers while a higher MSI is better for buyers. The March 2018 MSI of 4.6 months was at its lowest level compared with March of 2017 and 2016.

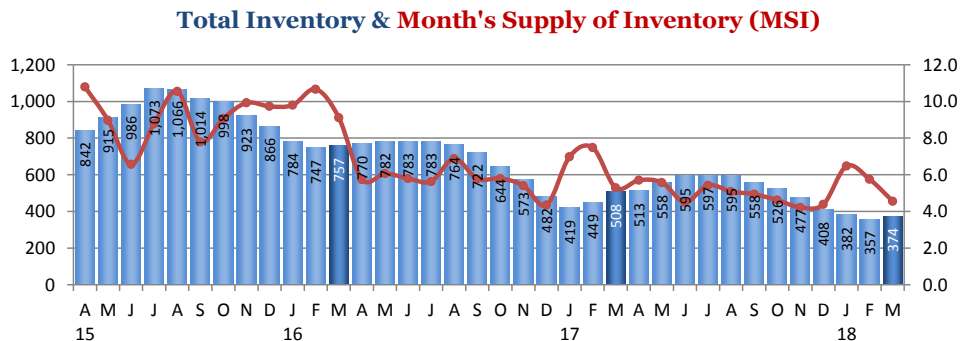



Price Range: All | Properties: SFH - Condo - Twn

Market Time

The average Days On Market (DOM) shows how many days the average Property is on the market before it sells. An upward trend in DOM tends to indicate a move towards more of a Buyer's market, a downward trend a move towards more of a Seller's market. The DOM for March was 83, down 9.8% from 92 days last month and down 5.7% from 88 days in March of last year. The March 2018 DOM was at its lowest level compared with March of 2017 and 2016.

Days On Market for Sold Properties

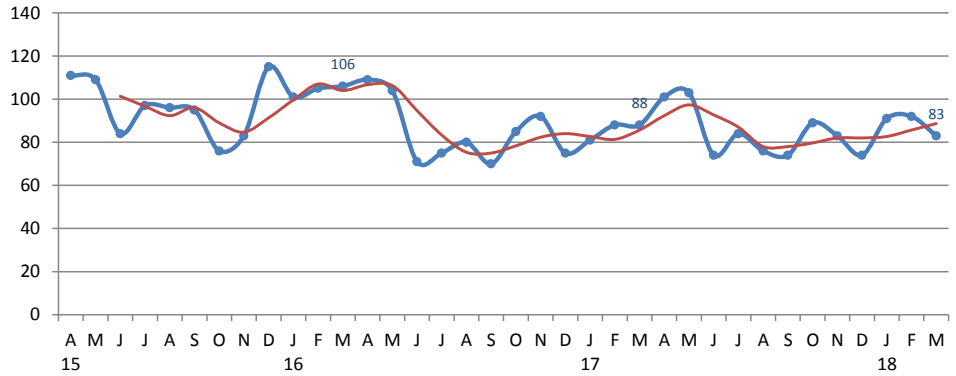

Selling Price per Square Foot

The Selling Price per Square Foot is a great indicator for the direction of Property values. Since Median Sales Price and Average Sales price can be impacted by the 'mix' of high or low end Properties in the market, the selling price per square foot is a more normalized indicator on the direction of Property values. The March 2018 Selling Price per Square Foot of \$283 was down 7.3% from \$305 last month and up 11.9% from 252 in March of last year.

Selling Price per Square Foot

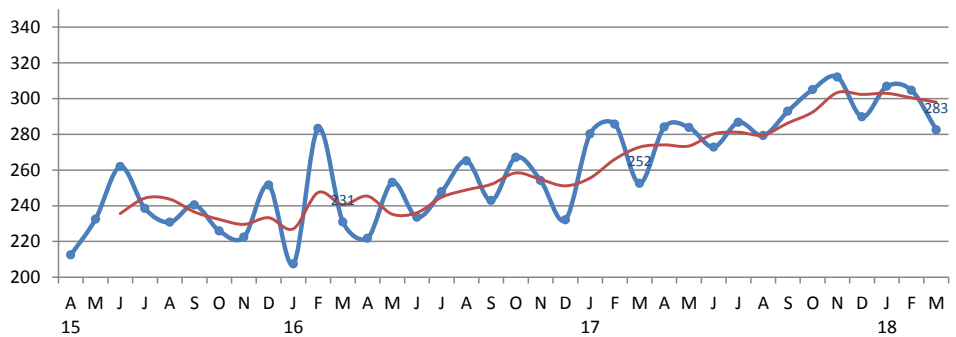

Selling Price vs Original Listings Price

The Selling Price vs Original Listing Price reveals the average amount that Sellers are agreeing to come down from their original list price. The lower the ratio is below 100% the more of a Buyer's market exists, a ratio at or above 100% indicates more of a Seller's market. The March 2018 Selling Price vs Original List Price of 96.0% was up from 93.5% last month and up from 94.5% in March of last year.

Selling Price versus Listing Price Ratio

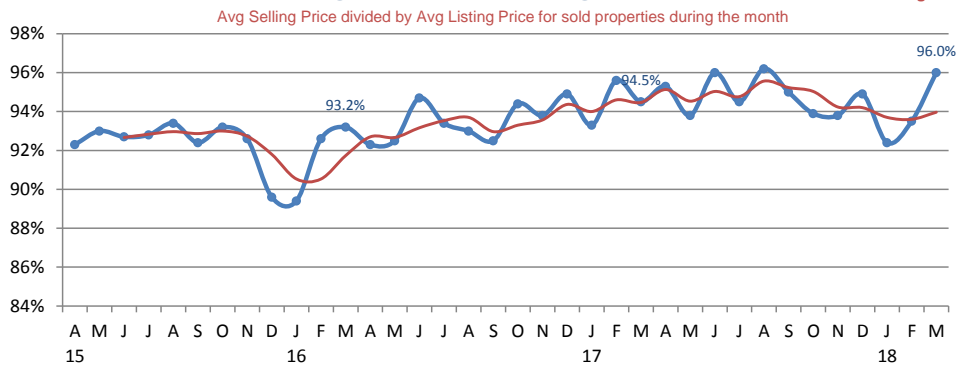

Inventory / New Listings / Sales

This last view of the market combines monthly inventory of Properties for sale along with New Listings and Sales. The graph shows the basic annual seasonality of the market as well as the relationship between these items. The number of New Listings in March 2018 was 167, up 72.2% from 97 last month and down 12.1% from 190 in March of last year.

Inventory / New Listings / Sales

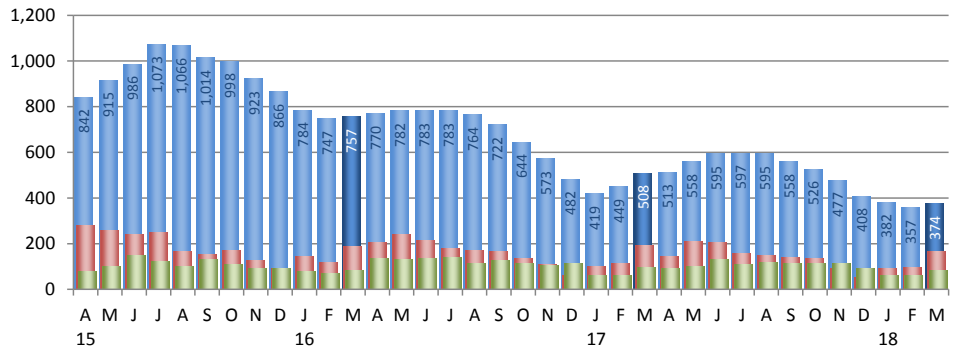

Inventory / Listings / Sales

March 2018

County: Newport



Price Range: All | Properties: SFH - Condo - Twn

Inventory / New Listings / Sales

This last view of the market combines monthly inventory of Properties for sale along with New Listings and Sales. The graph shows the basic annual seasonality of the market as well as the relationship between these items. The number of New Listings in March 2018 was 167, up 72.2% from 97 last month and down 12.1% from 190 in March of last year.

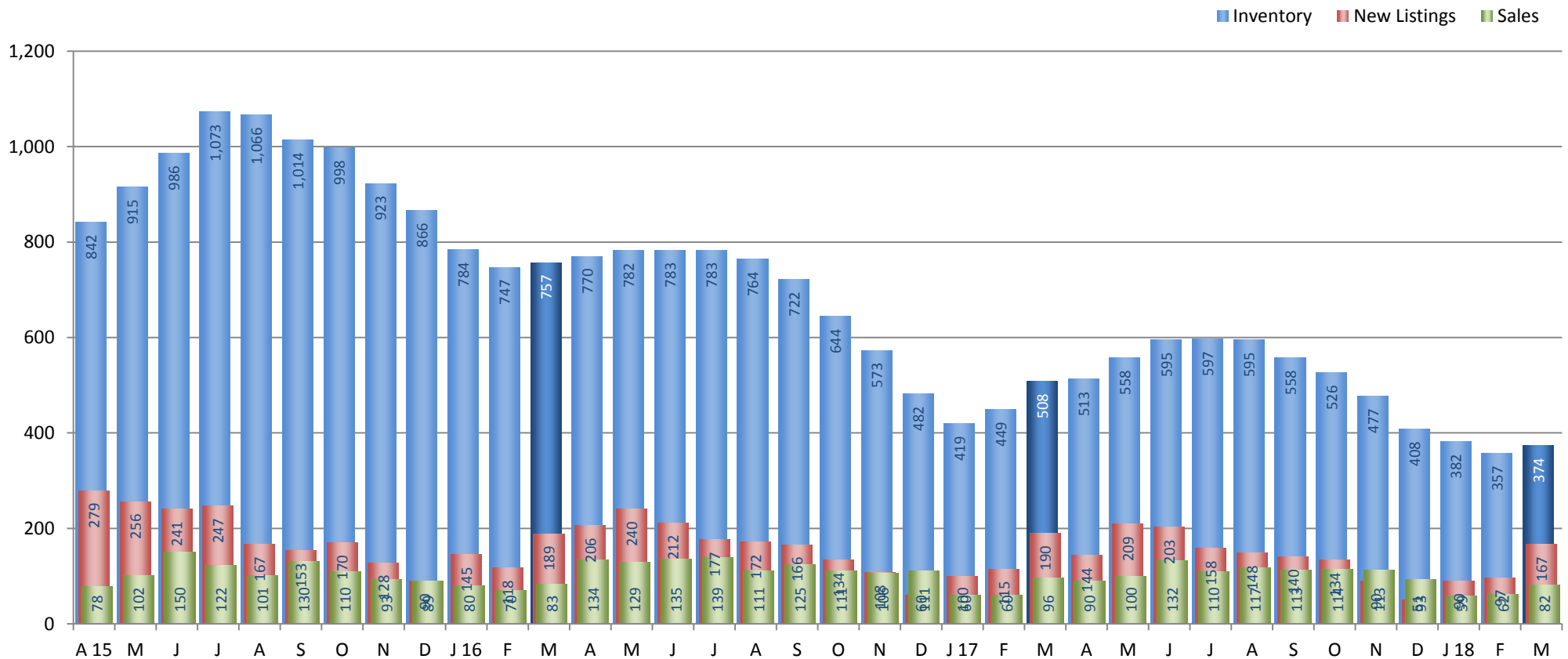

Copyright © Coldwell Banker Residential Brokerage | Price Range: All | Property Types: SFH - Condo - Twn

Data is provided courtesy of Rhode Island Association of REALTORS and State-Wide Multiple Listing Service, Inc. and may not reflect all relevant real estate activity. Coldwell Banker Residential Brokerage does not warrant or guarantee the accuracy of this information. It is the responsibility of any buyer or seller to verify any and all information relevant to such consumer's real estate transaction.