



Price Range: All | Properties: SFH - Condo - Twn

## Market Profile & Trends Overview

	Month	Trending versus*:				YTD	Trending versus*:	
		LM	L3M	PYM	LY		Prior YTD	Prior Year
Median List Price of all Current Listings	\$1,520,000	22%		40%				
Average List Price of all Current Listings	\$2,637,857	17%		29%				
March Median Sales Price	\$742,000	7%	1%	12%	-7%	\$717,500	7%	-10%
March Average Sales Price	\$1,088,714	33%	2%	5%	-10%	\$1,079,637	-5%	-11%
Total Properties Currently for Sale (Inventory)	14	-30%		-59%				
March Number of Properties Sold	7	40%		-79%		20	-59%	
March Average Days on Market (Solds)	62	29%	35%	288%	77%	50	39%	43%
Asking Price per Square Foot (based on New Listings)	\$996	-4%	-9%	-1%	-6%	\$1,095	4%	3%
March Sold Price per Square Foot	\$1,062	8%	3%	3%	1%	\$1,039	0%	-1%
March Month's Supply of Inventory	2.0	-50%	-27%	100%	-8%	2.8	17%	27%
March Sale Price vs List Price Ratio	98.5%	.0%	-1%	-2.3%	-1.8%	98.4%	-1%	-2%

\* LM=Last Month / L3M=Last 3 Months / PYM=Same Month Prior Year / LY=Last Year (2017) / YTD = Year-to-date

## Property Sales

March Property sales were 7, down 79.4% from 34 in March of 2017 and 40.0% higher than the 5 sales last month. March 2018 sales were at a mid level compared to March of 2017 and 2016. March YTD sales of 20 are running 59.2% behind last year's year-to-date sales of 49.

Number of Properties Sold

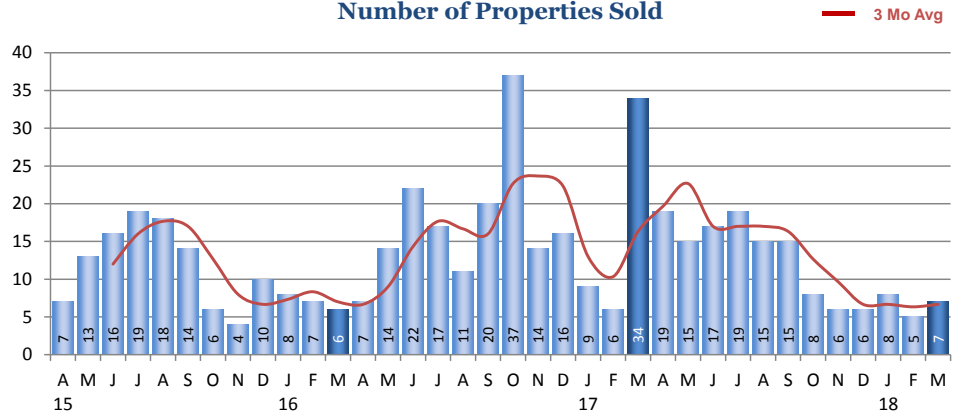

## Prices

The Median Sales Price in March was \$742,000, up 11.7% from \$664,000 in March of 2017 and up 6.9% from \$694,000 last month. The Average Sales Price in March was \$1,088,714, up 4.6% from \$1,040,579 in March of 2017 and up 32.7% from \$820,300 last month. March 2018 ASP was at the highest level compared to March of 2017 and 2016.

Median Sales Price and Average Sales Price

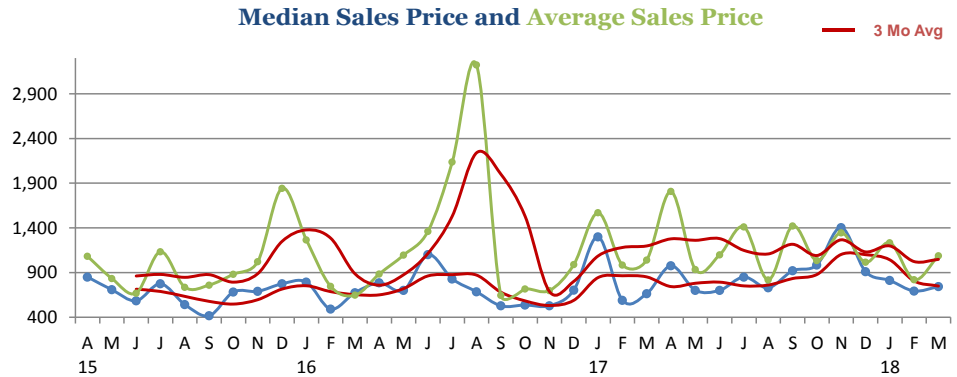

## Inventory & MSI

The Total Inventory of Properties available for sale as of March was 14, down 30.0% from 20 last month and down 58.8% from 34 in March of last year. March 2018 Inventory was at its lowest level compared with March of 2017 and 2016.

Total Inventory & Month's Supply of Inventory (MSI)

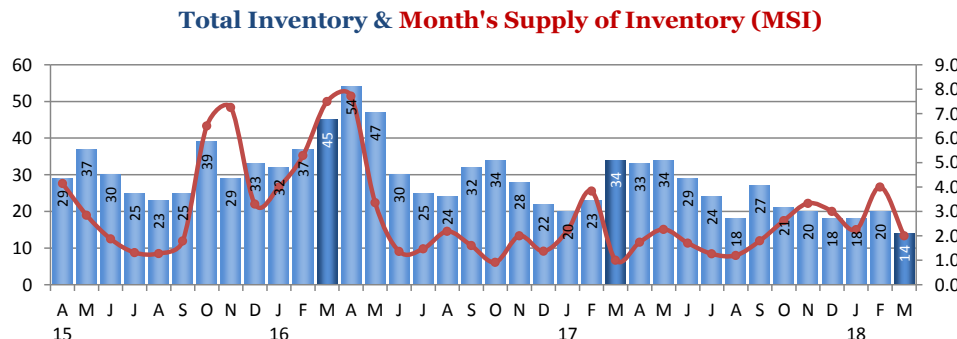

A comparatively lower MSI is more beneficial for sellers while a higher MSI is better for buyers. The March 2018 MSI of 2.0 months was at a mid level compared with March of 2017 and 2016.



Price Range: All | Properties: SFH - Condo - Twn

## Market Time

The average Days On Market (DOM) shows how many days the average Property is on the market before it sells. An upward trend in DOM tends to indicate a move towards more of a Buyer's market, a downward trend a move towards more of a Seller's market. The DOM for March was 62, up 29.2% from 48 days last month and up 287.5% from 16 days in March of last year. The March 2018 DOM was at a mid level compared with March of 2017 and 2016.

Days On Market for Sold Properties

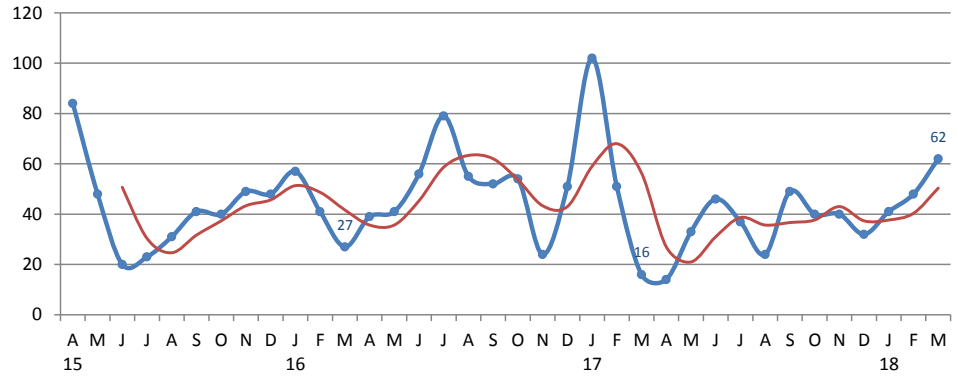

## Selling Price per Square Foot

The Selling Price per Square Foot is a great indicator for the direction of Property values. Since Median Sales Price and Average Sales price can be impacted by the 'mix' of high or low end Properties in the market, the selling price per square foot is a more normalized indicator on the direction of Property values. The March 2018 Selling Price per Square Foot of \$1,062 was up 7.5% from \$988 last month and up 3.5% from 1,027 in March of last year.

Selling Price per Square Foot

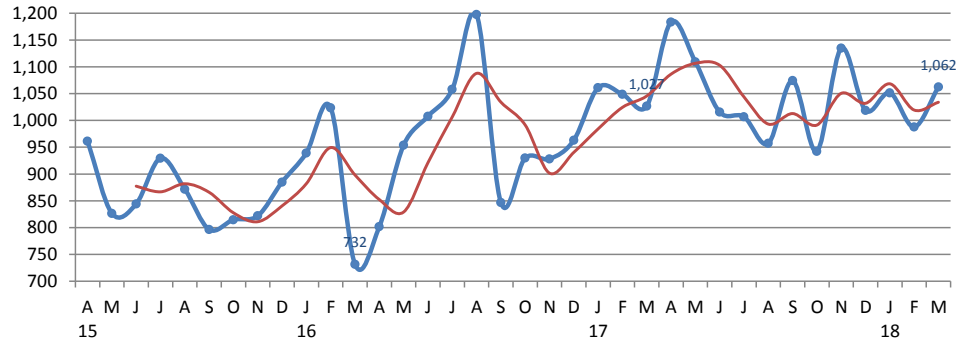

## Selling Price vs Original Listings Price

The Selling Price vs Original Listing Price reveals the average amount that Sellers are agreeing to come down from their original list price. The lower the ratio is below 100% the more of a Buyer's market exists, a ratio at or above 100% indicates more of a Seller's market. The March 2018 Selling Price vs Original List Price of 98.5% was equal to 98.5% last month and down from 100.8% in March of last year.

Selling Price versus Listing Price Ratio



## Inventory / New Listings / Sales

This last view of the market combines monthly inventory of Properties for sale along with New Listings and Sales. The graph shows the basic annual seasonality of the market as well as the relationship between these items. The number of New Listings in March 2018 was 14, up 40.0% from 10 last month and down 67.4% from 43 in March of last year.

Inventory / New Listings / Sales

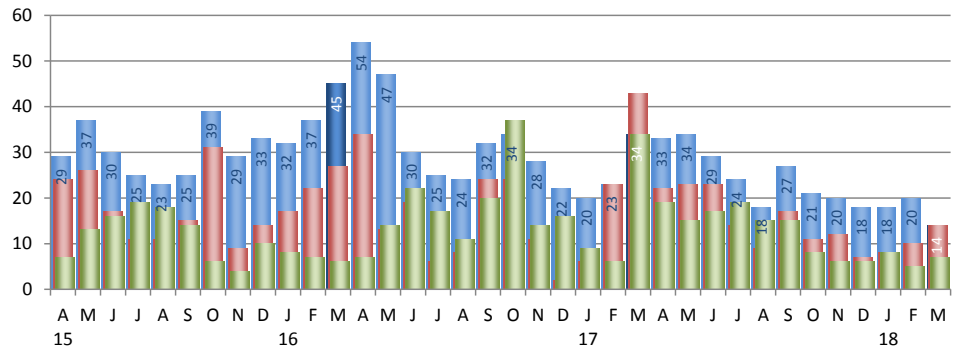

# Inventory / Listings / Sales

Zip Code: 02115 - Boston, MA

March 2018



Price Range: All | Properties: SFH - Condo - Twn

## Inventory / New Listings / Sales

This last view of the market combines monthly inventory of Properties for sale along with New Listings and Sales. The graph shows the basic annual seasonality of the market as well as the relationship between these items. The number of New Listings in March 2018 was 14, up 40.0% from 10 last month and down 67.4% from 43 in March of last year.

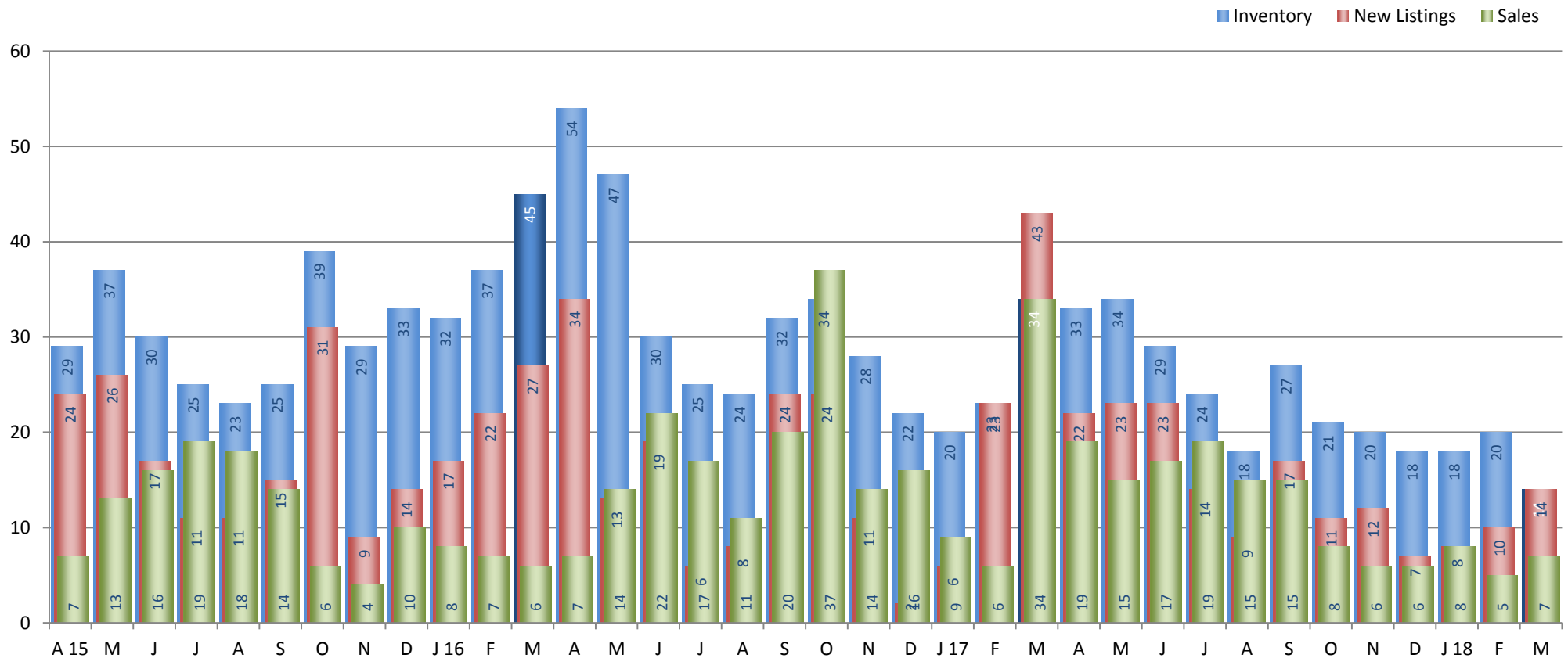

Copyright © Coldwell Banker Residential Brokerage | Price Range: All | Property Types: SFH - Condo - Twn

Data is provided courtesy of MLS Property Information Network, Inc., Northern New England Real Estate Network, Inc., Rhode Island Association of REALTORS and State-Wide Multiple Listing Service, Inc., Maine Real Estate Information System, Inc. and may not ref does not warrant or guarantee the accuracy of this information. It is the responsibility of any buyer or seller to verify any and all information relevant to such consumer's real estate transaction.